

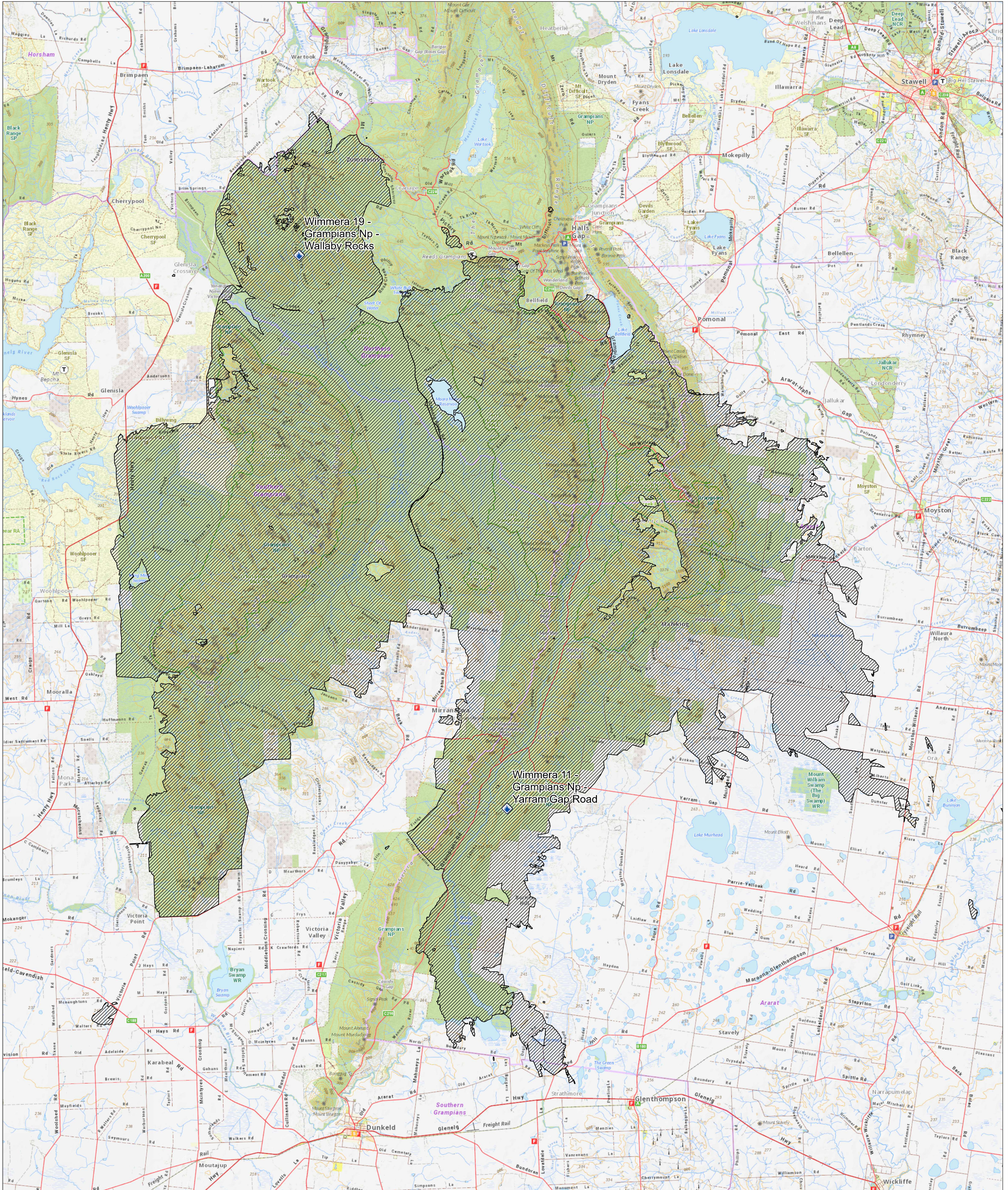



Grampians NP Fires - 11:31hrs 21 Mar 2025 - AOP 1:80,000



Print Date: 21/03/2025
Print Time: 11:31:22
Linescan: N/A
Field Obs: N/A
Sat. Hotspots: N/A

Bushfires

-  Going
-  Contained
-  Controlled
-  Current Burnt Area

Disclaimer:
This map is a snapshot generated from Victorian Government data. The State of Victoria does not guarantee that the publication is without fault of any kind or is wholly appropriate for your particular purposes and therefore disclaims all liability for error, loss or damage which may arise from reliance upon it. All persons accessing this information should make appropriate enquiries to assess the currency of the data.

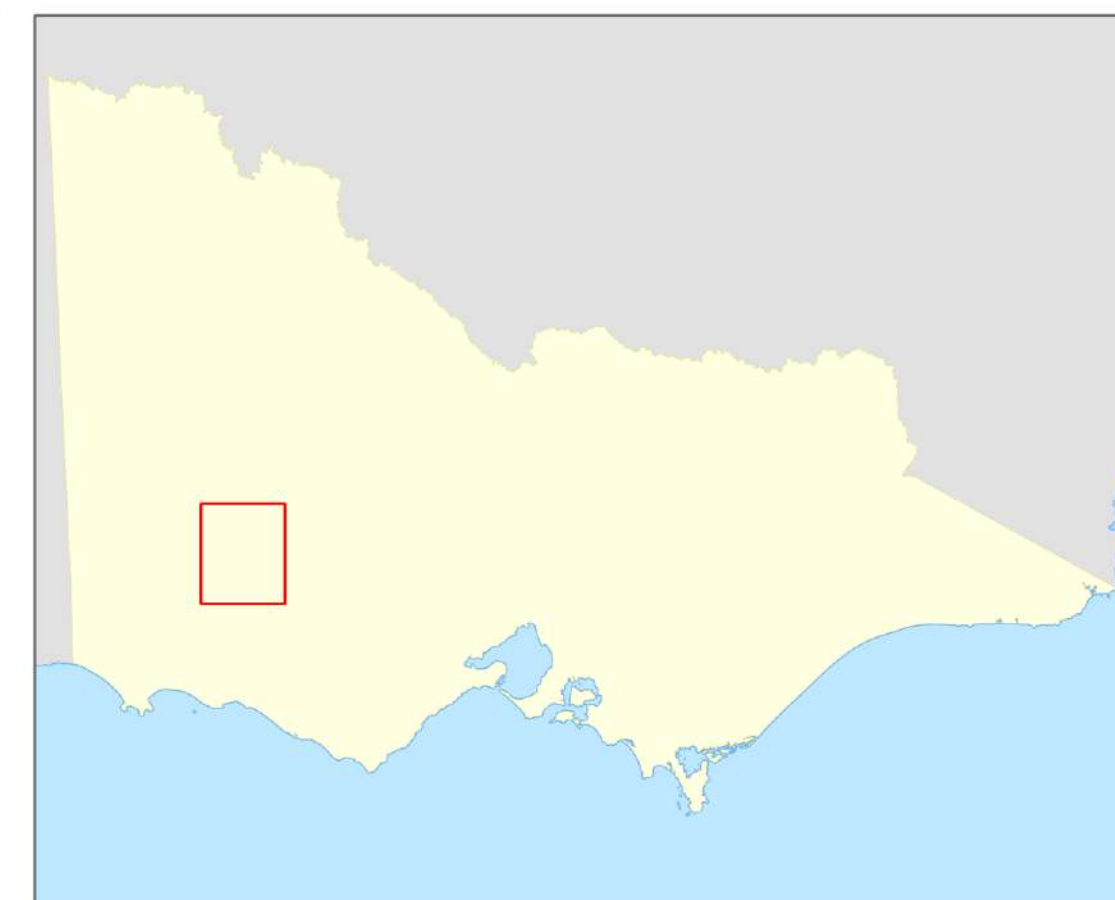

PROJECTION: Lambert Conformal Conic
 HORIZONTAL DATUM: GDA 1994
 COORDINATE SYSTEM: GDA 1994 VICGRID94



1:80,000



Little Desert NP Fires - 11:30hrs 21 Mar 2025 - AOL 1:90,000

Print Date: 21/03/2025
Print Time: 11:30:51
Linescan: N/A
Field Obs: N/A
Sat. Hotspots: N/A

- Bushfires**
- ◆ Going
 - ◆ Contained
 - ◆ Controlled
 - Current Burnt Area

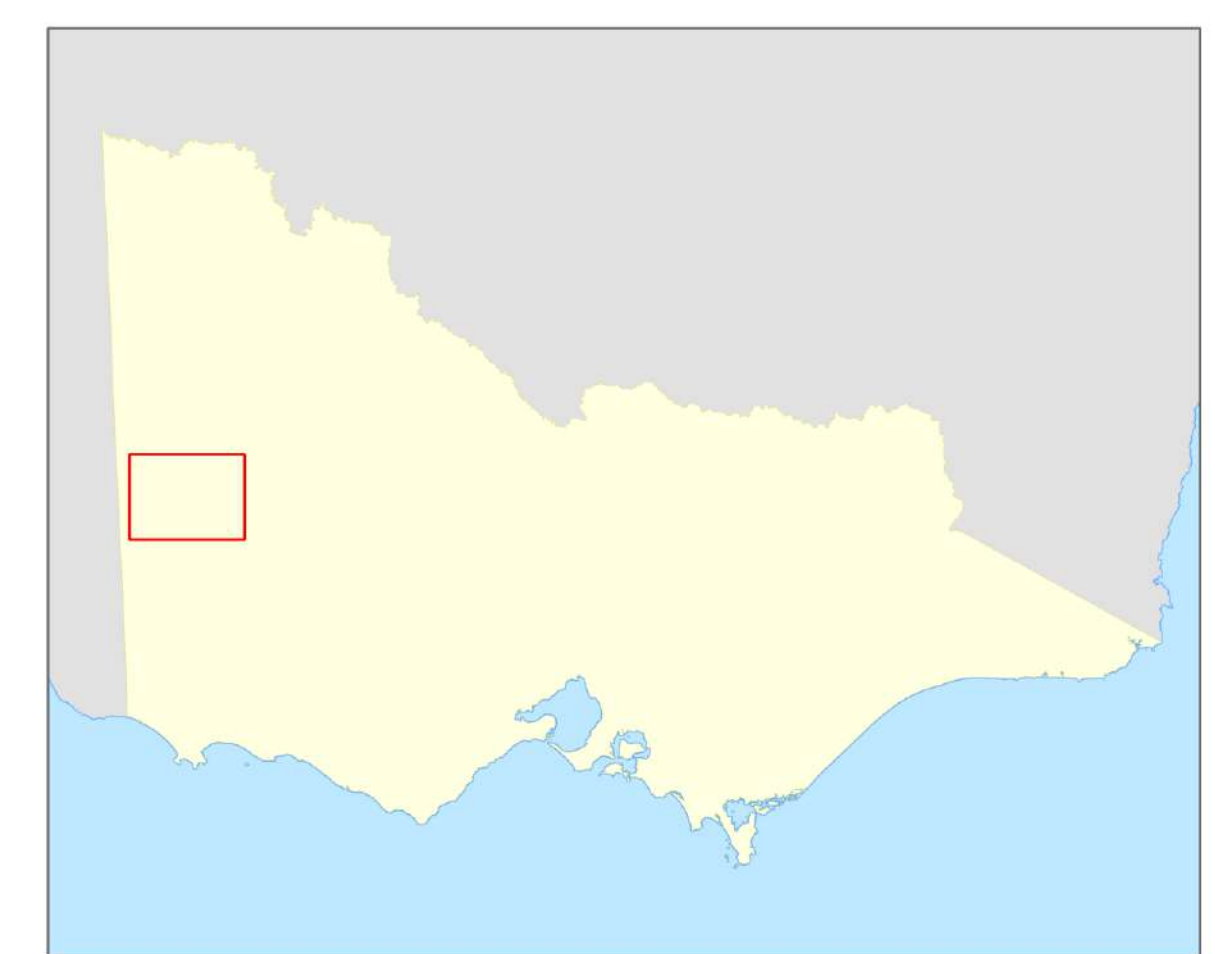
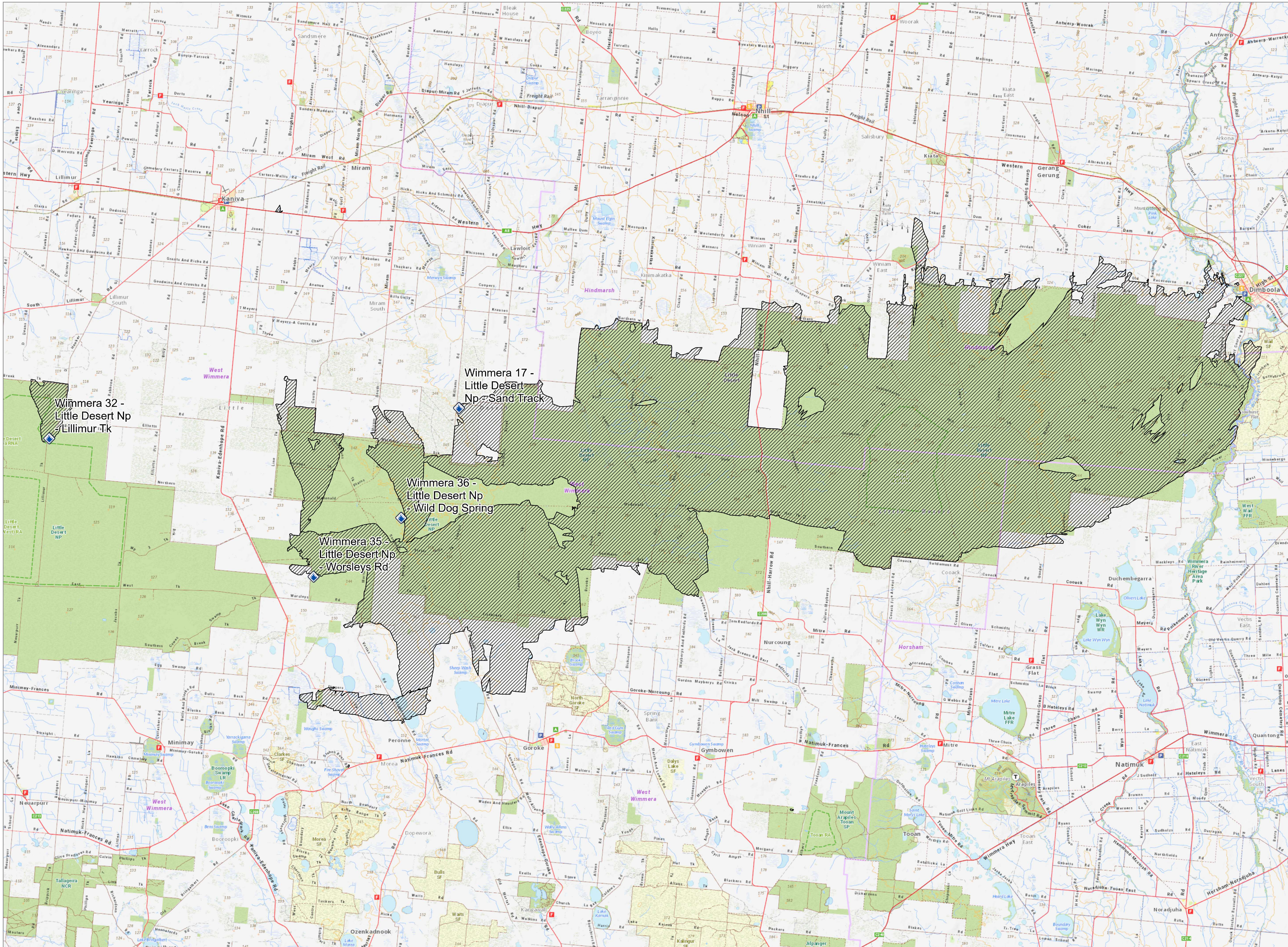

PROJECTION: Lambert Conformal Conic
 HORIZONTAL DATUM: GDA 1994
 COORDINATE SYSTEM: GDA 1994 VICGRID94



1:90,000



Disclaimer:
 This map is a snapshot generated from Victorian Government data. The State of Victoria does not guarantee that the publication is without flaw of any kind or is wholly appropriate for your particular purposes and therefore disclaims all liability for error, loss or damage which may arise from reliance upon it. All persons accessing this information should make appropriate enquiries to assess the currency of the data.